



Winter Series Competition – Dean – Joining Instructions

We are looking forward to our welcoming you to the first winter series competition. We are following guidelines from both TrecGB and the Government and ask that you read and comply with the following information please for the safety of all.

We would like to thank our Jane & Helen Hurford-Dawson for allowing us to kindly use their venue for this competition.

Venue

Butts Leys Farm
High Street
Lower Dean
HUNTINGDON
PE28 0LJ

Please look out for KTS signs for parking

Carry your horse passport with you

The venue has **NO toilets or water available**

Soup + Bread, Cake & Hot Drinks will be available to buy in the camp-house

Results will be available on the day in the clubhouse

Please clear up after your horse any take any muck home

Take all other rubbish home with you – we would like to be welcomed back

Health & Safety

- All reasonable precautions to ensure the health and safety of everyone at the training have been taken. Please follow instructions from stewards and trainers at all times.

- All riders must ride with a medical armband

Covid 19 Precautions

- Please make sure you are self contained with your own hand cleaning provisions
- If you can come alone please do, if not have a max of one helper and will need to log their name and telephone number ahead of the event to KTStrec@gmail.com
- If you are displaying any of the symptoms of Covid 19 you must not attend this competition

Equine Flu Requirements 2020

- Copies of passports with vaccination and title page **must** be sent ahead of the competition to Ktstrec@gmail.com
- TREC GB requires that all events, including training & camps, involving equines should insist that vaccinations are up to date (12 month cycle) and check passports before horses are unloaded. Horses that have had their annual vaccination or a booster, within the last six days should not be allowed to take part in any event. (full information on TrecGB website)

GDPR

- We do not share information about our members, competitors or those attending training
- KTS events publish times and results on their website
- We include photos to be taken at events by authorised photographers and they may be used on our website or social media pages
- Please inform us if you want to opt out

Emergency Contact Numbers

Sue Squirrel – 07920 529474

Angela Hughes – 07841 687808

Compulsory for PTV Winter Series

Hard hat and medical armband including emergency contact numbers are required for all training.

Hard hats must comply with one of the standards listed below.

PAS 015 (1998 or 2011) provided it has a BSI Kitemark OR an Inspec IC Mark

VG101.040 (2014-12) provided it has a BSI Kitemark OR an Inspec IC Mark

SEI ASTM 95

ASTM F1163 (2004a or 04a onwards), providing it has an SEI mark

SNELL E2001 OR E2016, providing it has a SNELL label and number

AS/NZS 3838 (2006 onwards), providing it has an SAI Global mark

Any hat used must conform to one or more of these standards

PTV

There will be no fixed obstacles on the training body protectors are recommended but not compulsory and if worn must wear a BETA level 3 standard body protector **Purple label, body protectors must have a label dated 2009** or later for the PTV phase.

Venue

Address –

Butts Leys Farm

High Street

Lower Dean

HUNTINGDON

PE28 0LJ

If you are travelling along the B645 to get to the venue look out for the KTS signs and use the exit signed – the route via Lower Dean has should be avoided as it has a very narrow bridge.



Venue Layout

KTS Trec Club is run by a group of volunteers and we would like to thank them for all their hard work. We always welcome new committee members or helpers to the club please contact ktstrec@gmail.com if you would like to join us.

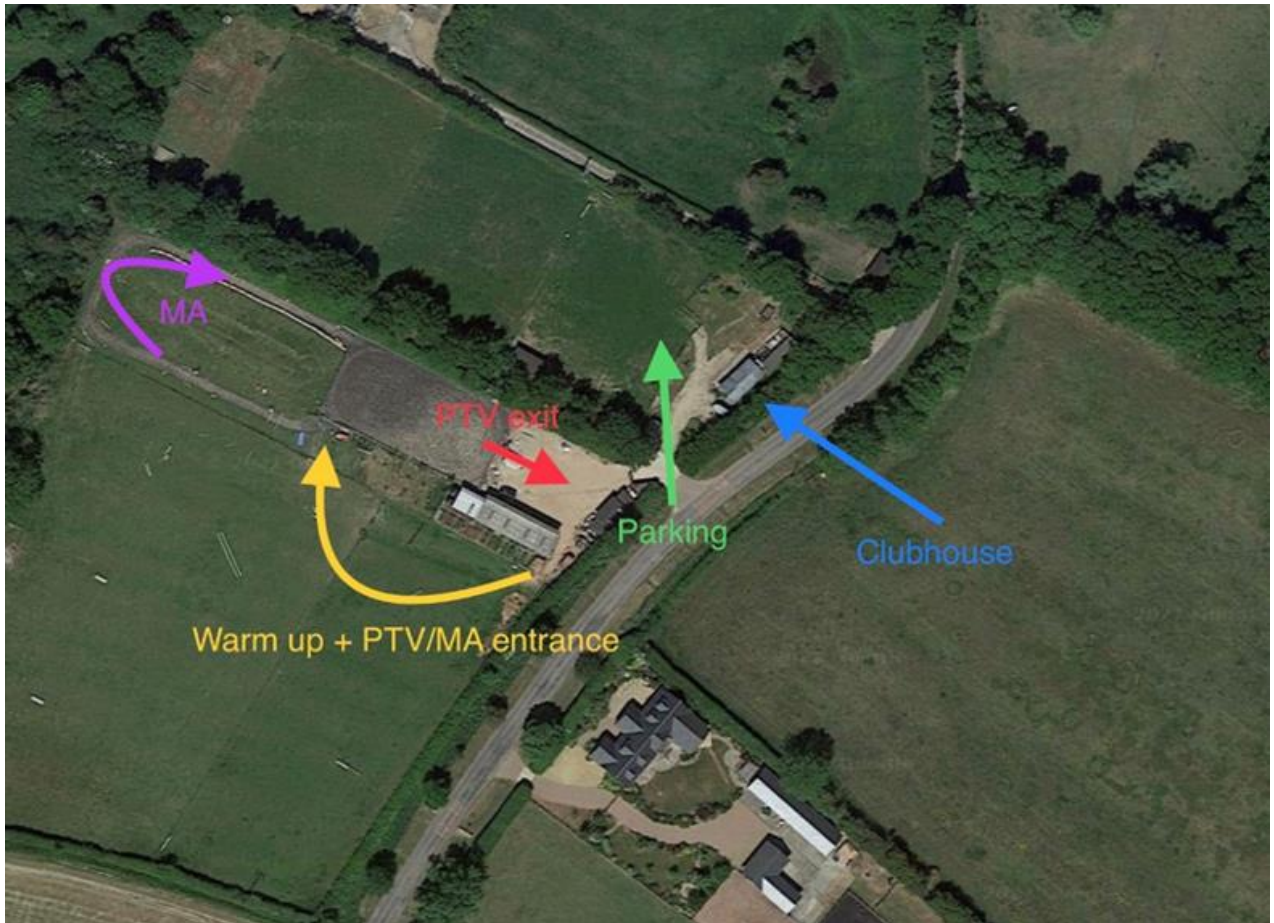

Obstacles

We will include the following obstacles in the courses some will be led – course plans will be available later this week and emailed to competitors.

For data sheets please use the link on the TRECGB website
<https://trecgb.com/obstacle-data-sheets/>

- Corridor
- Gate
- Bending
- Bramble Tangle
- Branches
- Immobility
- Water
- Jump
- Path Crossing
- Rein Back
- Mount
- Neck Rein

- Road Closed
- Ticket Punch

Competitor Times				
	1 Open		HH	Time
Sarah	Wynn	Storm Child	15.1	10.00
	2 Open Intermediate			
Jill	Crawford	Elsie	17	10.30
Nerys	Baker	Pip	16	10.40
Mary	Lazarus	Timmy	15.3	10.50
	3 Intermediate			
Jill	Crawford	Elsie	17	11.30
Mary	Lazarus	Monty	15.2	11.37
Sarah	Wynn	Storm Child	15.1	11.44
Mary	Lazarus	Timmy	15.3	11.51
Lynsey	Ellis	Scrumpy	14.1	11.59
	4 Pairs			
Jill	Crawford	Elsie	17	12.30
Carole	Ryan	Leo	14.3	12.30
Lynsey	Ellis	Scrumpy	14.1	12.40
Sue	Squirrel	Elle	15	12.40
	5 In Hand			
Angela	Hughes	Baraka Shah	15.2	13.12
Sue	Squirrel	Elle	15	13.20
Cindy	Moulds	Duke	14.2	13.28
Lynsey	Ellis	Scrumpy	14.1	13.36
Abbey	Brotherton	Kaspar	14.1	13.44
Monica	Russell	Midi	16	13.52
Bev	Abbott	Dimlicote Lawrer	15.1	14.00
	6 Novice			
Abbey	Brotherton	Kaspar	14.1	14.20
Carole	Ryan	Leo	14.3	14.27
Bev	Abbott	Dimlicote Lawrer	15.1	14.34
Sue	Squirrel	Elle	15	14.41
Emma	Burrows	Marley	15.1	14.48
Cindy	Moulds	Duke	14.2	14.55
Mary	Lazarus	Monty	15.2	15.02
Monica	Russell	Midi	16	15.09
	7 Newcomers			
Mary	Lazarus	Monty	15.2	15.40
Emma	Burrows	Marley	15.1	15.47
Cindy	Moulds	Duke	14.2	15.54
Janet	Ellis	Scrumpy	14.2	16.01
Lottie	Owen	Jack (ringinglow	14.1	16.08

Good Luck